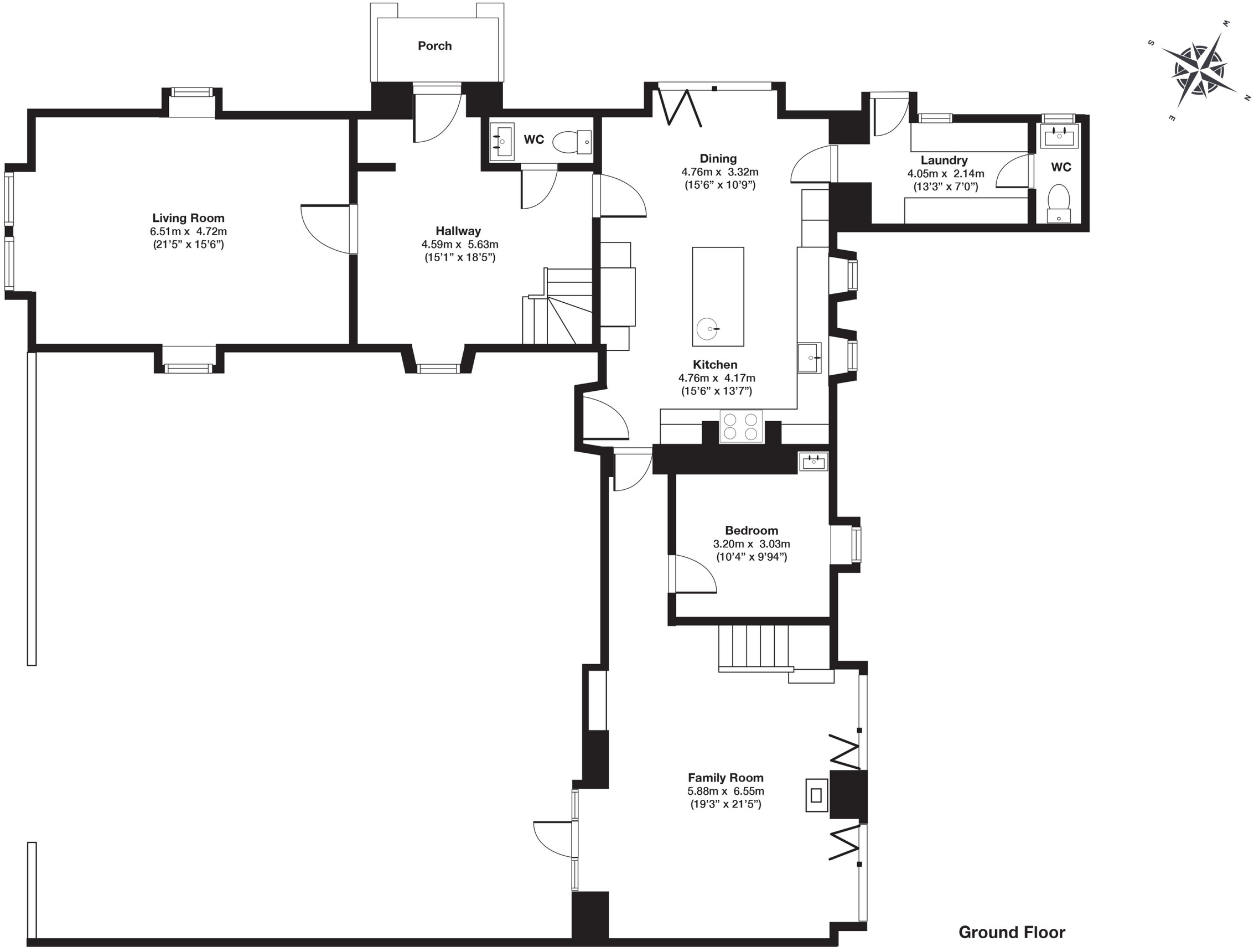

Ground Floor

Hall
7.05m x 1.00m
(23'12" x 3'3")
Principal Bedroom
4.33m x 5.38m
(14'5" x 17'6")
Bathroom
1.46m x 3.20m
(4'8" x 10'5")
Bathroom
1.98m x 3.38m
(0'6" x 11'11")
Bedroom
2.55m x 3.64m
(8'3" x 11'9")
Bedroom
3.74m x 4.01m
(12'3" x 13'2")
Bedroom
4.70m x 3.58m
(15'5" x 11'9")
Loft
4.61m x 4.10m
(15'2" x 13'9")
Open to below

First Floor

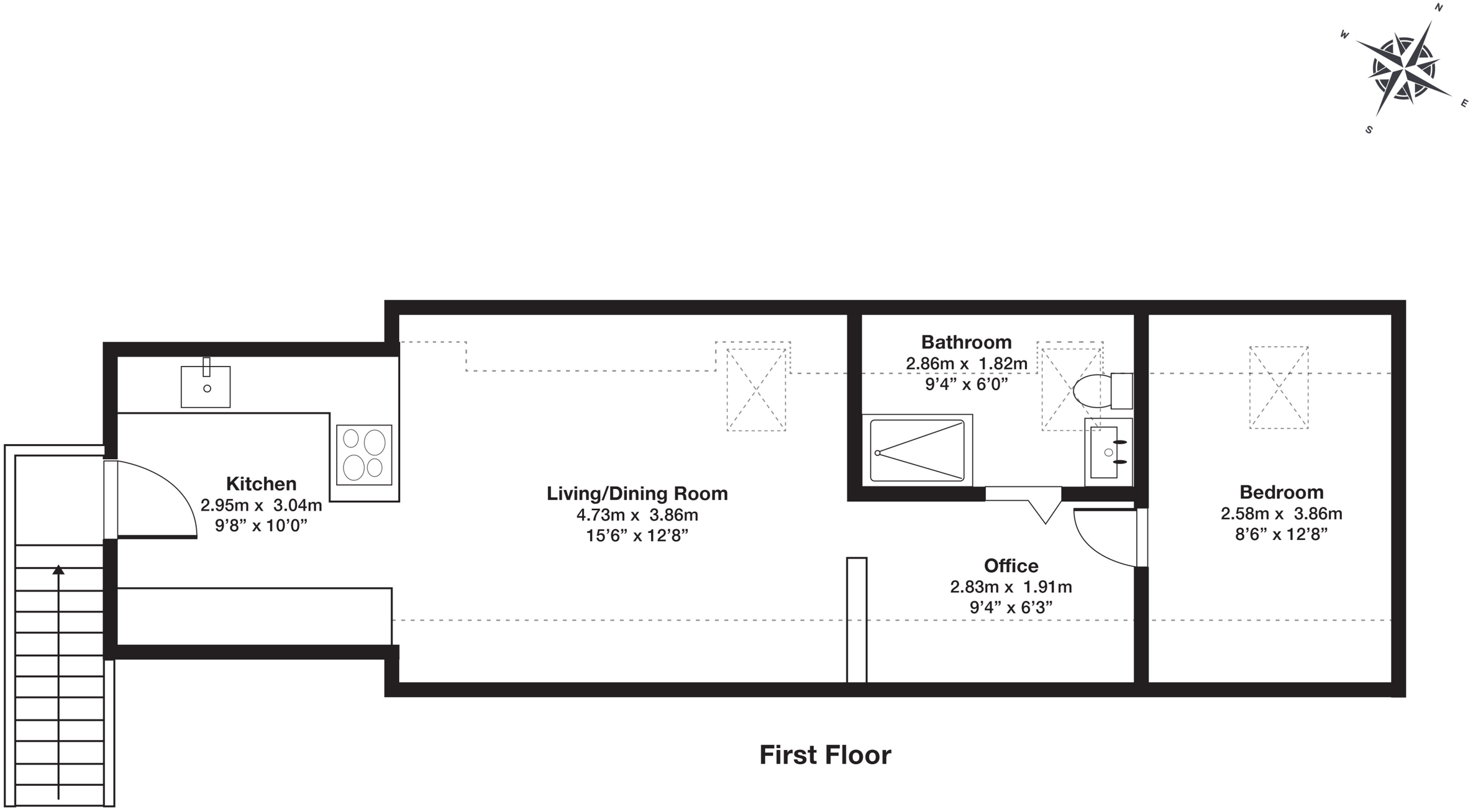
N
W
E
S
Kitchen
2.95m x 3.04m
9’8” x 10’0”
Living/Dining Room
4.73m x 3.86m
15’6” x 12’8”
Bathroom
2.86m x 1.82m
9’4” x 6’0”
Bedroom
2.58m x 3.86m
8’6” x 12’8”
Office
2.83m x 1.91m
9’4” x 6’3”

First Floor