

THE OLD
WHITE HORSE

FITZJOHN
ESTATES

The Old White Horse

Riseley | Bedfordshire | MK44 1DU

The Old White Horse is a beautiful four-bedroom detached property that has undergone a significant renovation in recent years and benefits from a large rear garden and over 1,500 sq.ft of outbuildings. This home is packed with character throughout with vaulted ceilings in the kitchen, central hallway and formal sitting room as well as exposed beams and brickwork and quarry tiled floor throughout.

Key Features

- 4 Bedrooms
- 2 Bathrooms
- Outbuildings
- Large Garden
- Village Location
- Character Features





Ground Floor

As you enter the home there is a manicured front garden positioned behind wrought iron fencing. The front door sits centrally to the double fronted property and opens onto a large hallway which is bright and airy thanks to the window positioned above the front door and an internal window from the study. The hallway has original quarry-tiled flooring and detailed dado and picture rails. To the right, there is a large dining room with sash windows to the front and side aspects, quarry tiled floor and an open fireplace with a cast iron fire. This room is an excellent size and could be utilised as a further sitting room if required.

To the opposite side of the entrance hall is the sitting room with beautiful sash windows overlooking the front, as well as an open fireplace which is surrounded by William Morris 'Strawberry Thief' Wallpaper. Moving down the hallway there is a study with views over the side garden and parquet flooring. To the opposite side there is a door with steps down to the downstairs bathroom with sink, W/C, bath and original quarry tile floor. Next to the bathroom stairs are rising to the first floor.

At the centre of the home, there is an internal hallway with access to the cellar which has full height and has power. It also provides access to a downstairs double bedroom, kitchen and formal sitting room. The internal hallway is a fantastic centrepiece to the home with a vaulted ceiling and exposed brick throughout, it certainly creates an impact upon entering it.





Ground Floor continued

The property benefits from a formal sitting room with part vaulted ceilings, this is a magnificent room which has a bespoke bookcase at one end. It has double patio doors leading into the garden and windows on all four sides of the room, with two sides overlooking the garden and the other two overlooking the kitchen, hallway and study. This room is perfect for entertaining and is a real asset to the home.

The kitchen that is located at the rear of the home has an excellent range of floor and wall-mounted, oak shaker-style units with dark granite work surfaces. The kitchen has exposed beams and a centre piece solid fuel Rayburn positioned beneath an exposed brick hearth. Accessed off the kitchen, there is a utility with wall and floor-mounted units running to match the kitchen. There is a sink and space and plumbing for a washing machine and tumble dryer. This room also provides direct access to the rear garden.

First Floor

Bedroom one is a generous size with two beautiful sash windows overlooking the front of the property, fitted wardrobes and direct access to the Jack and Jill bathroom. This bathroom has a free-standing roll-top bath, shower, W/C and sink, it also has panelling throughout and an original fireplace.

Bedroom two located at the front of the home is a generous double room with views to the front and an original feature fireplace. Bedroom three is another double bedroom which is located towards the rear of the home. It has views over the side garden and countryside beyond.









High Street, Riseley, Bedford, MK44

Approximate Area = 2612 sq ft / 242.6 sq m
 Limited Use Area(s) = 36 sq ft / 3.3 sq m
 Outbuilding = 1570 sq ft / 145.8 sq m
 Total = 4218 sq ft / 391.8 sq m
 For identification only - Not to scale

Gardens & Location Summary

The front of the home is perfectly framed with estate fencing. To the right of this there is a gravelled driveway which is accessed via an electric oak gate and a separate personnel gate. There is sufficient parking for several vehicles in front of the outbuildings and a path leading to the back door. Most of the garden is laid to lawn with a large entertaining area at the rear.

The garden is enclosed with mature hedges, there are fruit trees interspersed throughout the garden and borders are stocked with established plants and flowers. The 1,500 sq. ft of detached barns have been used in recent years for games rooms, garaging and storage. This fantastic space could be further developed if required and with the correct permissions could be converted to a generous annexe.

Riseley is a charming village located in North Bedfordshire, offering a range of local amenities such as a village shop, a primary school and a public house/restaurant. In addition, there is a park, a gym and various sports clubs including football, cricket and bowls.

The property is situated in the catchment area for the highly-regarded Sharnbrook Academy and is within a quick 6-minute drive of Kimbolton School, while the renowned Harpur Trust schools in Bedford are just 11 miles away.

Additionally, Bedford railway station, located approximately 10 miles away, provides services to St. Pancras with a journey time of just 43 minutes.

Denotes restricted head height

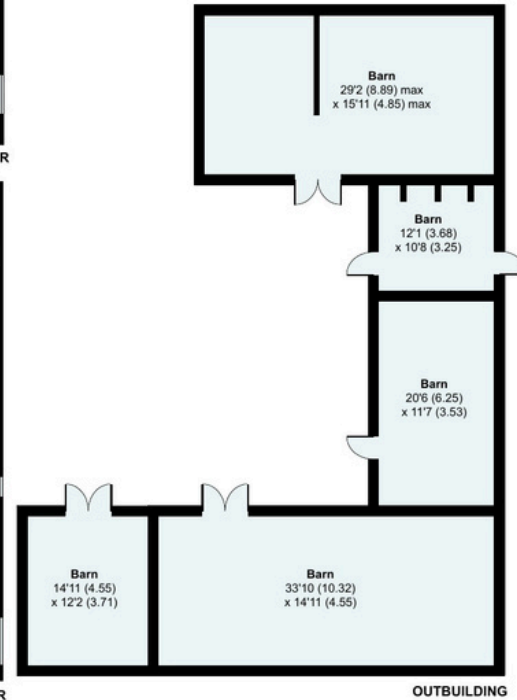
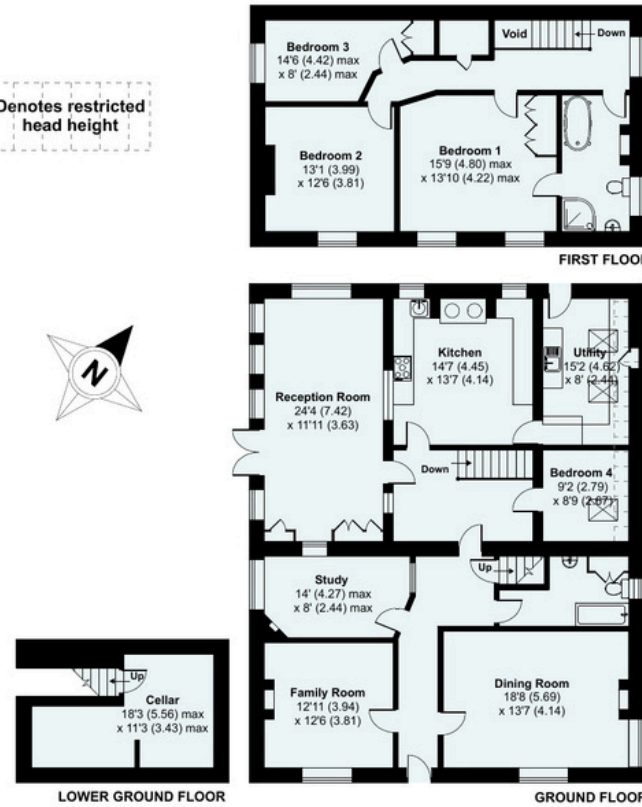

RICS Certified Property Measurer
 Floor plan produced in accordance with RICS Property Measurement Standards incorporating International Property Measurement Standards (IPMS2 Residential). © nchecon 2024. Produced for Fitzjohn Estates. REF: 1192461

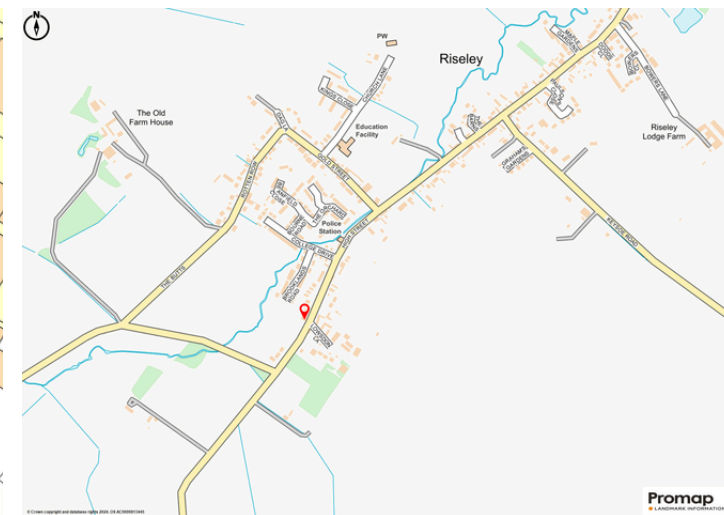



Viewing by appointment only

To arrange a viewing please contact Fitzjohn Estates

 01234 380360  hello@fitzjohnestates.co.uk  fitzjohnestates.co.uk

The buyer is advised to obtain verification of tests for equipment, apparatus, fittings or services related to the property from surveyor or inspector. Fitzjohn Estate does not perform any tests.

rightmove 

Finest
EXCLUSIVE MEMBER

 The Property
Ombudsman

 **APPROVED CODE**
TRADINGSTANDARDS.UK

FITZJOHN
ESTATES

FITZJOHN
ESTATES