House Type C

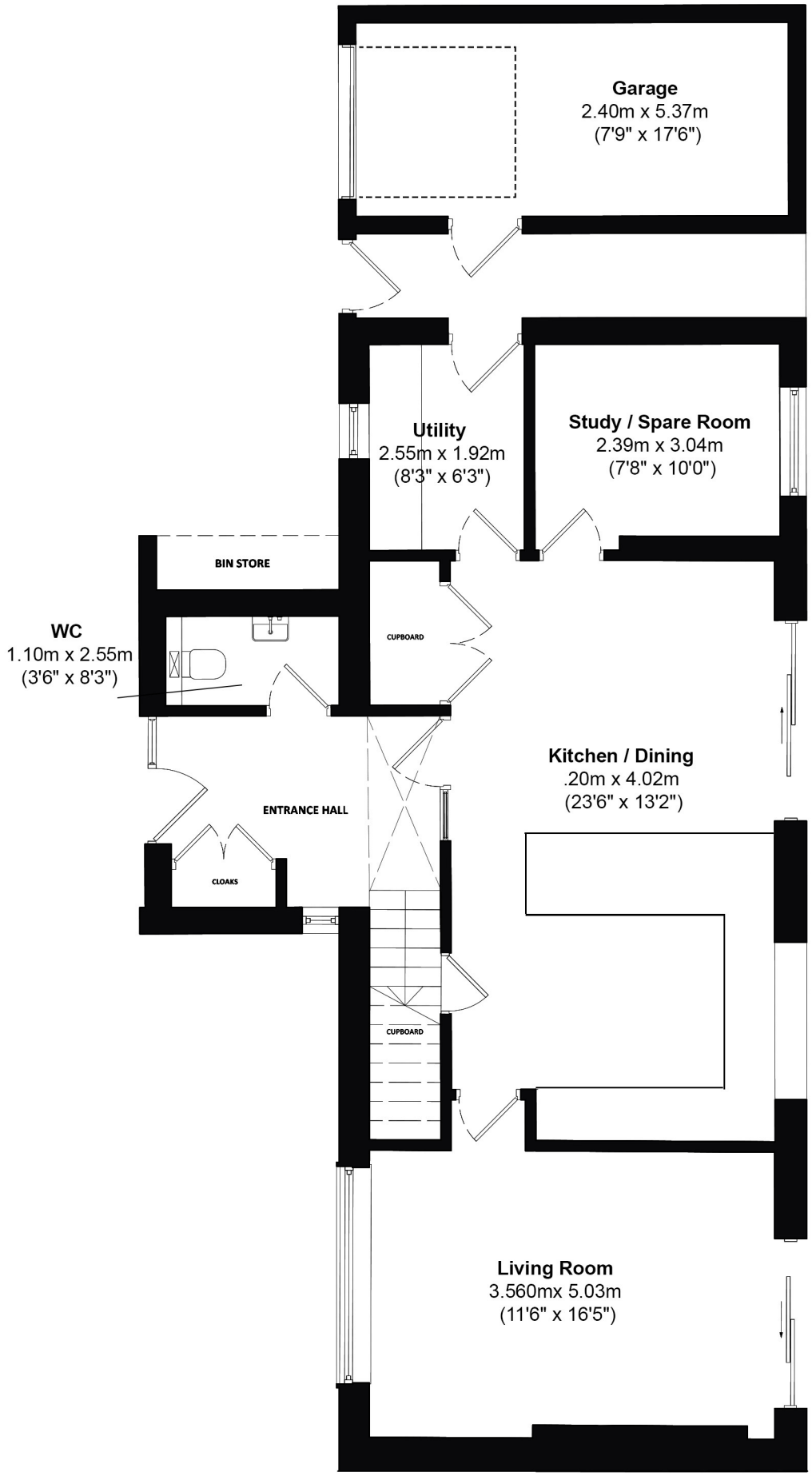
Garage
2.40m x 5.37m
(7'9" x 17'6")
Utility
2.55m x 1.92m
(8'3" x 6'3")
Study / Spare Room
2.39m x 3.04m
(7'8" x 10'0")
BIN STORE
WC
1.10m x 2.55m
(3'6" x 8'3")
CUPBOARD
Kitchen / Dining
.20m x 4.02m
(23'6" x 13'2")
ENTRANCE HALL
CLOAKS
CUPBOARD
Living Room
3.560mx 5.03m
(11'6" x 16'5")

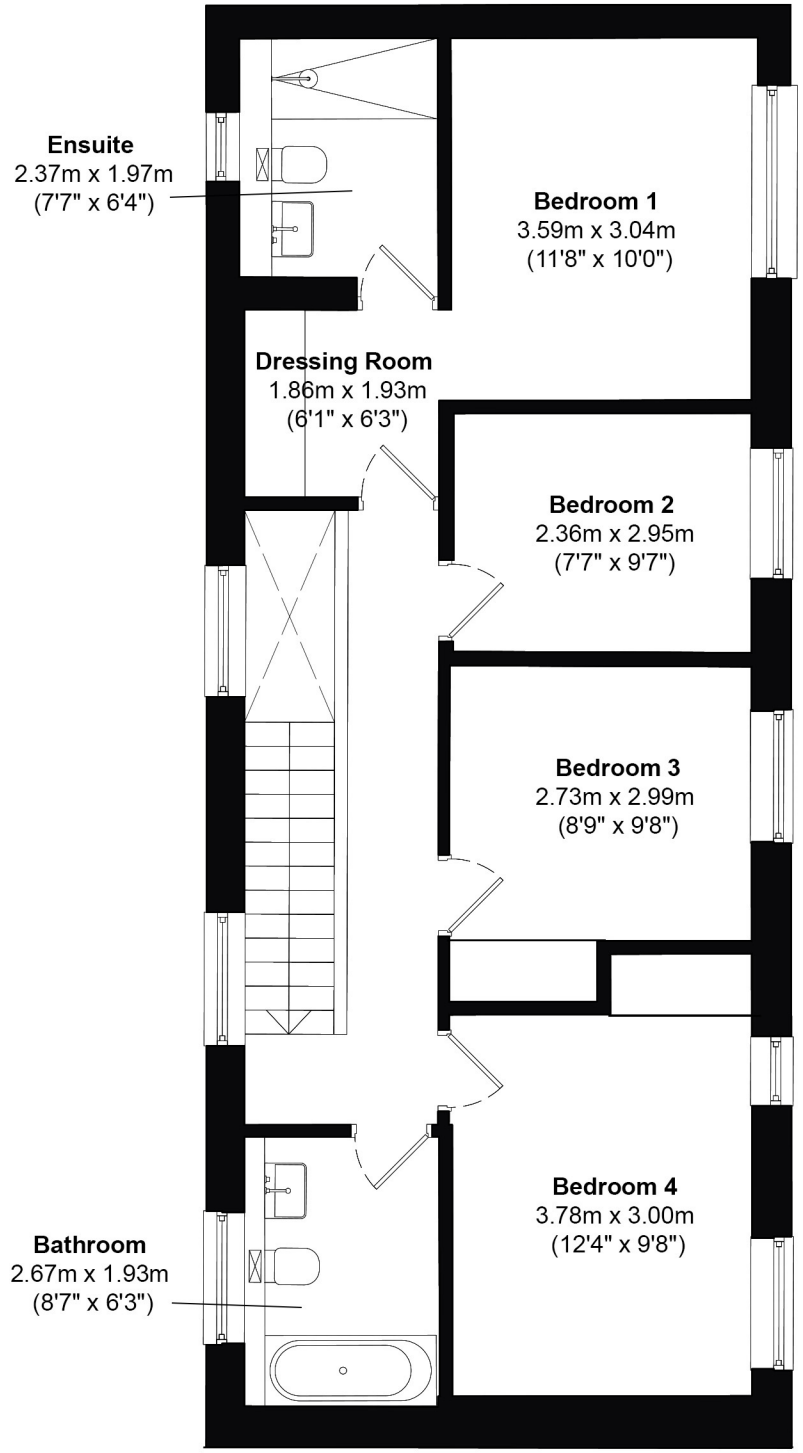
Ensuite
2.37m x 1.97m
(7'7" x 6'4")
Bedroom 1
3.59m x 3.04m
(11'8" x 10'0")
Dressing Room
1.86m x 1.93m
(6'1" x 6'3")
Bedroom 2
2.36m x 2.95m
(7'7" x 9'7")
Bedroom 3
2.73m x 2.99m
(8'9" x 9'8")
Bedroom 4
3.78m x 3.00m
(12'4" x 9'8")
Bathroom
2.67m x 1.93m
(8'7" x 6'3")