House Type C

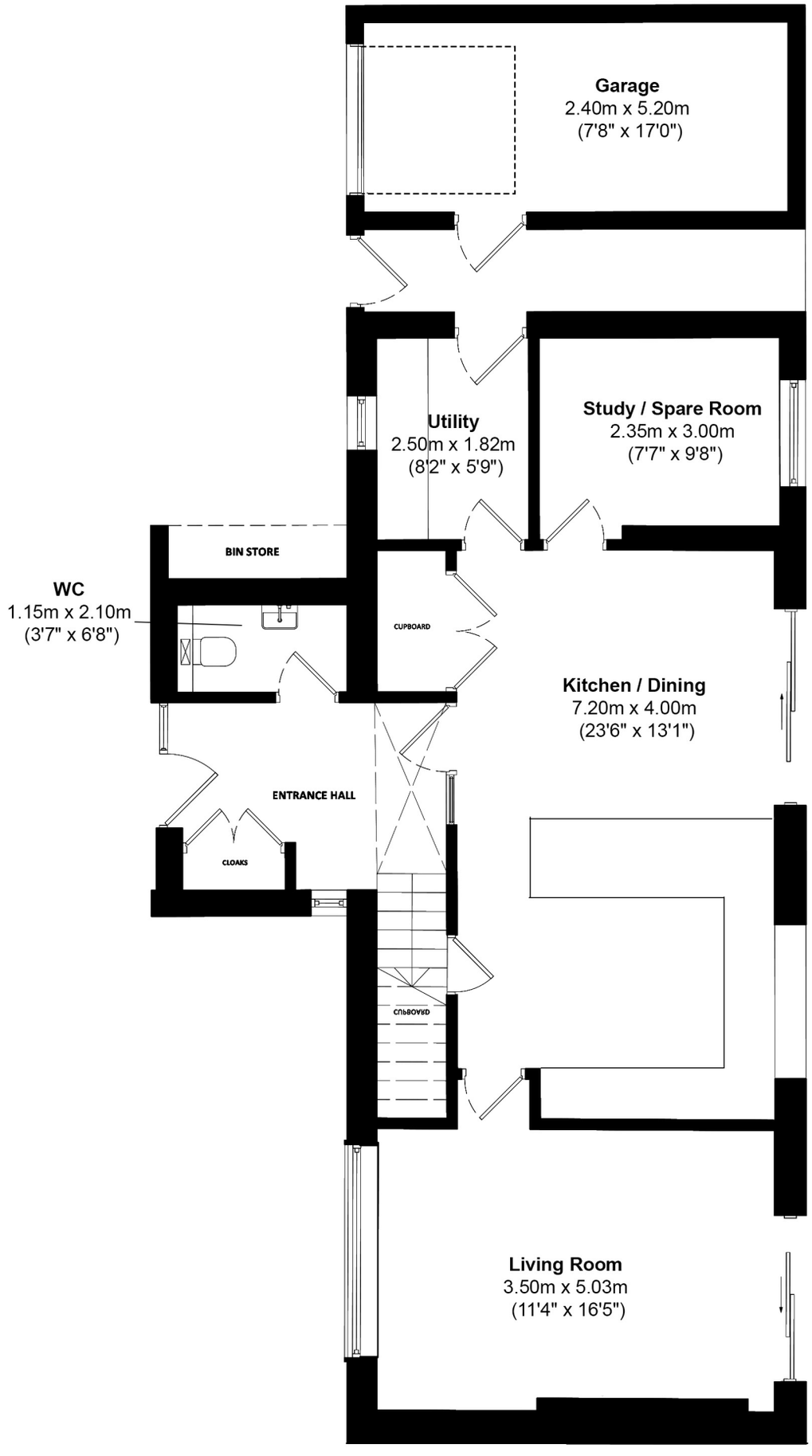
Garage
2.40m x 5.20m
(7'8" x 17'0")
Utility
2.50m x 1.82m
(8'2" x 5'9")
Study / Spare Room
2.35m x 3.00m
(7'7" x 9'8")
BIN STORE
WC
1.15m x 2.10m
(3'7" x 6'8")
CUPBOARD
Kitchen / Dining
7.20m x 4.00m
(23'6" x 13'1")
ENTRANCE HALL
CLOAKS
CUPBOARD
Living Room
3.50m x 5.03m
(11'4" x 16'5")

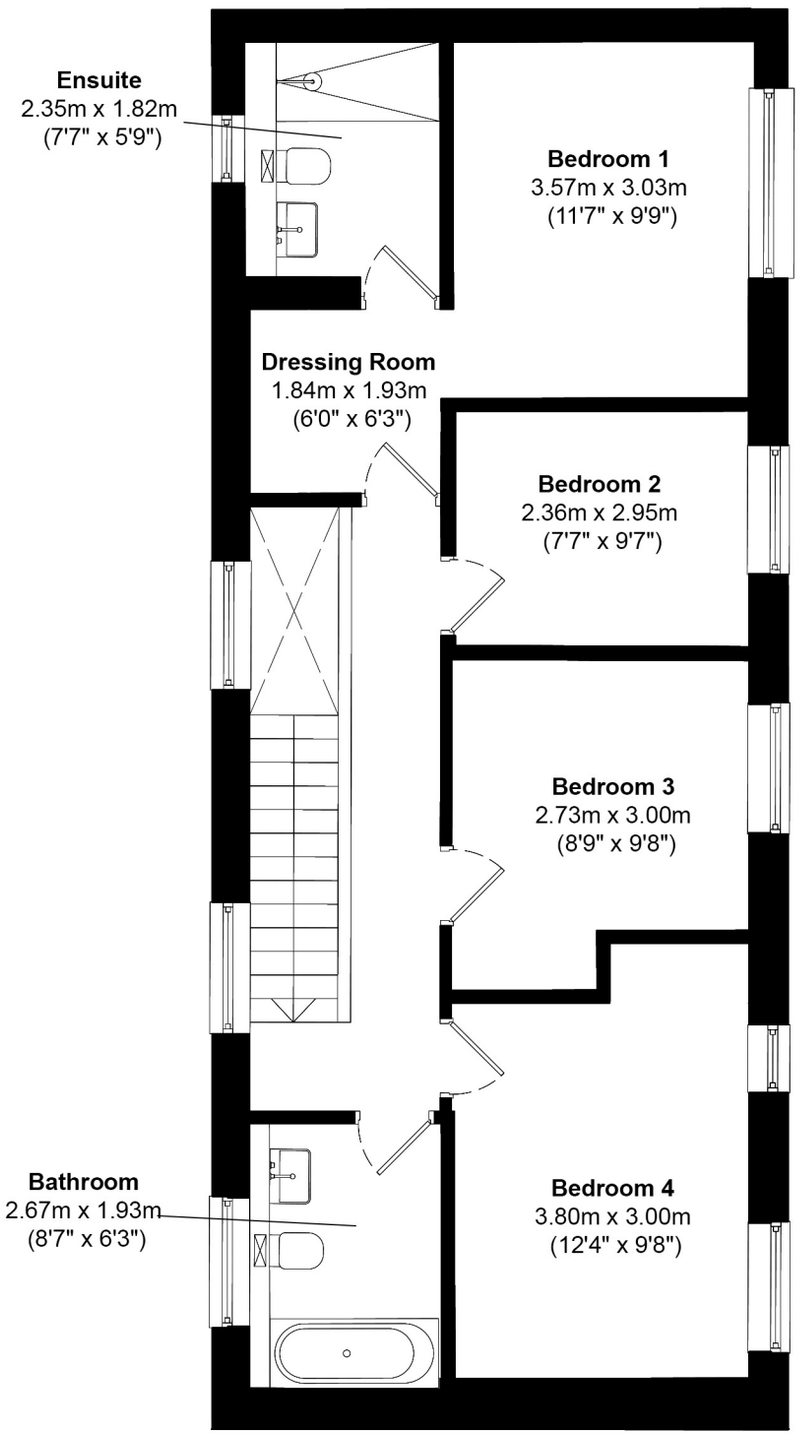
Ensuite
2.35m x 1.82m
(7'7" x 5'9")
Bedroom 1
3.57m x 3.03m
(11'7" x 9'9")
Dressing Room
1.84m x 1.93m
(6'0" x 6'3")
Bedroom 2
2.36m x 2.95m
(7'7" x 9'7")
Bedroom 3
2.73m x 3.00m
(8'9" x 9'8")
Bathroom
2.67m x 1.93m
(8'7" x 6'3")
Bedroom 4
3.80m x 3.00m
(12'4" x 9'8")